City of Naples

ANNUAL BUDGET
FISCAL YEAR 1996-97

CITY OF NAPLES

ANNUAL BUDGET

FISCAL YEAR 1996-97

Prepared by

The Finance Department

&

The City Manager's Department

COVER ART BY SARAH LAWRENCE - " Royal Poinciana". Sarah has resided in Naples for the past ten years. She is a graduate of the Rochester Institute of Technology receiving a degree in Fine and Applied Arts. Her specialty is outdoor painting and has even painted in the Provence region of France. Sarah is a member of the Naples Art Association and shows her paintings in private and local galleries as well as some local corporations.

The Royal Poinciana that Ms. Lawrence painted is located in Lowdermilk Park which is a City of Naples park. Lowdermilk Park is located in the Coquina Sands subdivision on the Gulf of Mexico and was named for Naples' first official city manager, Fred Lowdermilk. It was given to the City by The Naples Company in the late 50's in lieu of beach access points, which was a requirement for any new development that adjoined the beach. Today Lowdermilk Park is approximately one and one-half acres of beach front property and a very popular place for Neapolitans to gather to watch the sunsets.

CITY OF NAPLES, FLORIDA
PRINCIPAL OFFICIALS

MAYOR

BILL BARNETT

VICE-MAYOR

MARJORIE PROLMAN

CITY COUNCIL

BONNIE MACKENZIE
JOHN NOCERA
FRED L. SULLIVAN
FRED TARRANT
PETER H. VAN ARSDALE

CITY ATTORNEY

MARIA J. CHIARO

CITY CLERK

TARA NORMAN

CITY MANAGER

DR. RICHARD L. WOODRUFF

ASST. CITY MANAGER/FINANCE DIRECTOR

WILLIAM P. HARRISON

DEPARTMENT OFFICIALS

COMMUNITY SERVICES DIRECTOR	DON WIRTH
DEVELOPMENT SERVICES DIRECTOR	RICHARD GATTI
HUMAN RESOURCES DIRECTOR	SUSAN WIESING
PLANNING DIRECTOR	MISSY MCKIM
POLICE & EMERGENCY SERVICES DIRECTOR	KEVIN J. RAMBOSK
UTILITIES DIRECTOR	DAN MERCER

City of Naples Organizational Chart

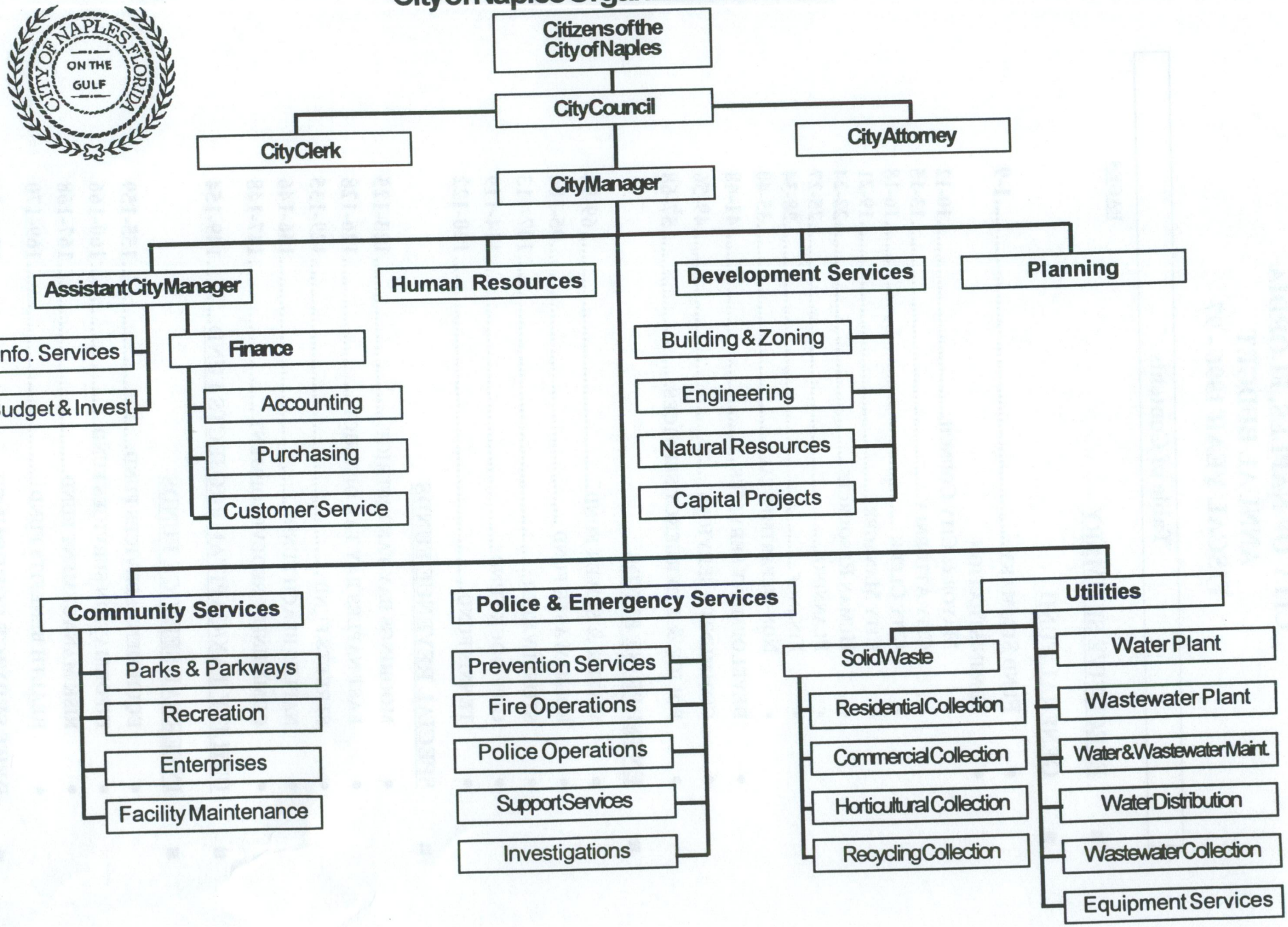

May 1996

CITY OF NAPLES, FLORDIA
ANNUAL BUDGET
FISCAL YEAR 1996 - 97

Table of Contents

PAGES

- **EXECUTIVE SUMMARY**
- **GENERAL FUND**
  - FUND SUMMARY 1-9
  - ADMINISTRATION
    - MAYOR & CITY COUNCIL 10-12
    - CITY ATTORNEY 13-15
    - CITY CLERK 16-18
    - CITY MANAGER 19-21
    - HUMAN RESOURCES 22-24
    - PLANNING 25-27
    - FINANCE 28-34
    - NON-DEPARTMENTAL 35-40
  - DEVELOPMENT SERVICES 41-48
  - COMMUNITY SERVICES 49-56
  - POLICE & EMERGENCY SERVICES 57-68
- **ENTERPRISE FUNDS**
  - WATER & SEWER FUND 69-94
  - SOLID WASTE FUND 95-106
  - STORMWATER 107-113
  - CITY DOCK FUND 114-119
  - TENNIS FUND 120-122
- **SPECIAL REVENUE FUNDS**
  - MOORINGS BAY TAX DISTRICT 123-125
  - EAST NAPLES BAY TAX DISTRICT 126-128
  - STREETS FUND 129-135
  - NAPLES BEACH FUND 136-146
  - COMMUNITY REDEVELOPMENT 147-148
- **UTILITY TAX/CAPITAL PROJECTS FUND** 149-154
- **INTERNAL SERVICE FUNDS**
  - EQUIPMENT SERVICES FUND 155-159
  - INFORMATION SERVICES FUND 160-166
  - RISK MANAGEMENT FUND 167-168
  - HEALTH BENEFITS FUND 169-170
- **DEBT SERVICE SCHEDULES** 171-186